PREVIEW PREVIEW

BLÄTTER FÜR CEMBALO

I.

Molto moderato

Horst Ebenhöh op. 28, 2

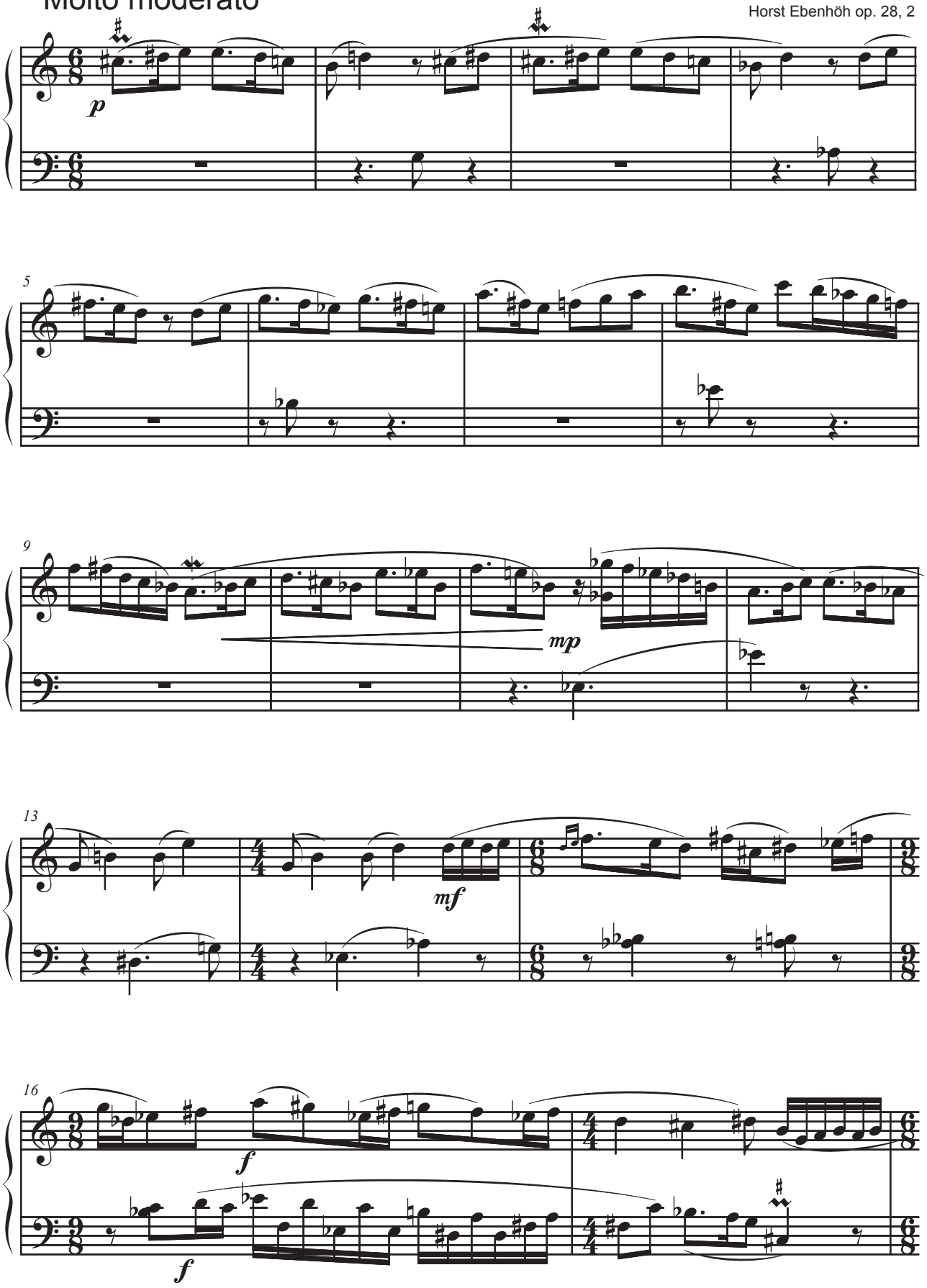

© 2010 by Musikverlag Hehenwarter

PREVIEW PREVIEW
Unauthorized duplication of this document or parts of it is prohibited by Austrian and International Copyright Law
shop.musicaustria.at authorized free sample copy
PREVIEW PREVIEW
PREVIEW PREVIEW