PREVIEW Unauthorized duplication of this document or parts of it is prohibited by Austrian and International Copyright Law PREVIEW



# I

**Alexander Stankovski 2012**

*) **senza tempo** (ca. 10-12´´)

♩ = 112

3 Metallröhren

*f mf* (ausklingen lassen)

Logdrum

mit den Fingerkuppen

*) mit Mallet in der Mitte, mit Hartgummischlägel am Knotenpunkt (1/3 der Rohrlänge) anschlagen

Saiten (präpariert)

Gitarre

mit den Fingerkuppen

Korpus

Lgdr.

Git.

tamb. sempre

l.v. ét. l.v.

r.H. l.H. r.H.

© Copyright 2012 by Alexander Stankovski

PREVIEW shop.musicaustria.at authorized free sample copy PREVIEW

PREVIEW Unauthorized duplication of this document or parts of it is prohibited by Austrian and International Copyright Law PREVIEW



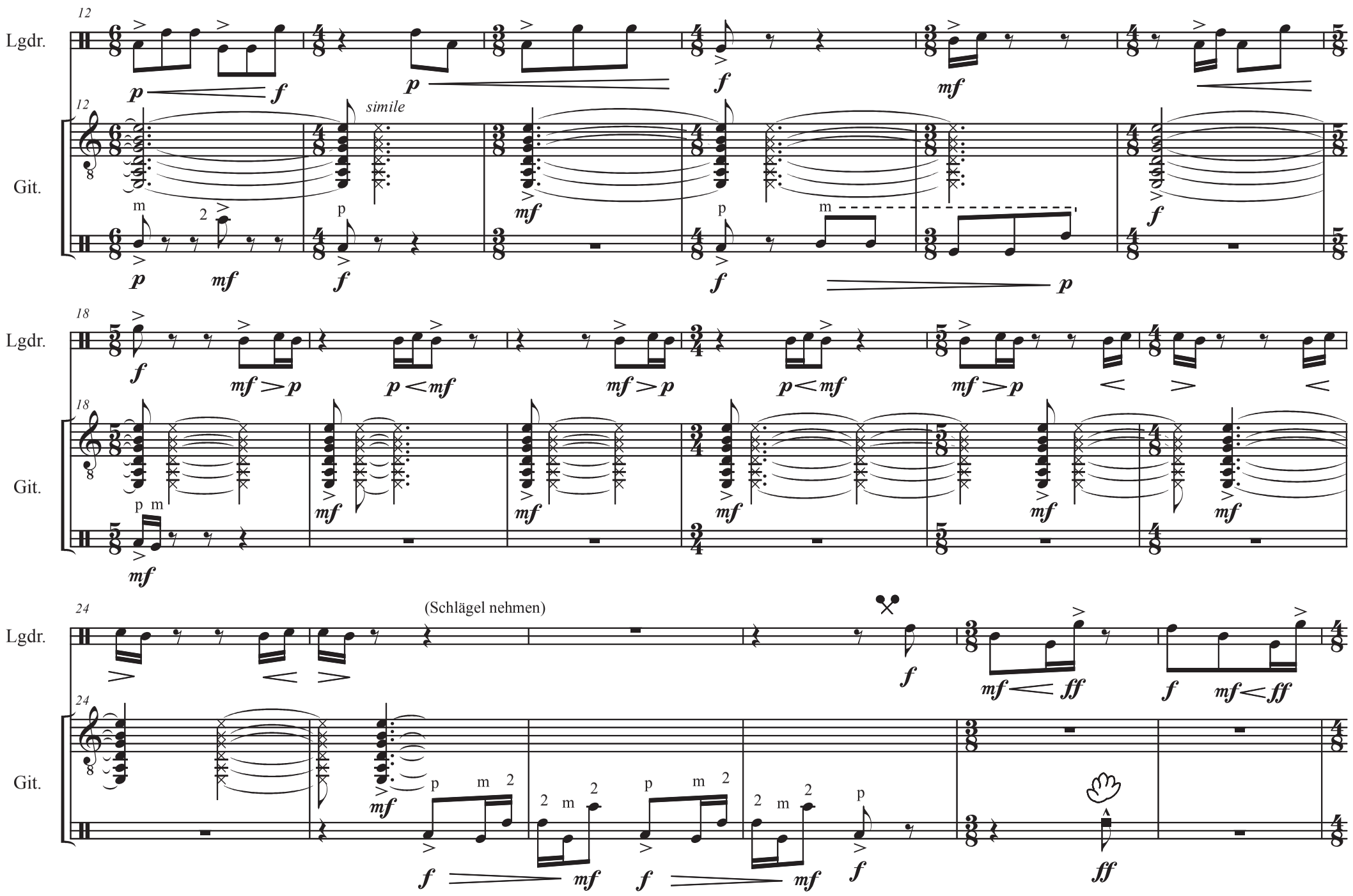


PREVIEW PREVIEW PREVIEW PREVIEW
PREVIEW shop.musicaustria.at authorized free sample copy PREVIEW