

# Träume

für Sopran

Mathilde Wesendonck

Corinne Juffinger

Unauthorized duplication of this document or parts of it is prohibited by Austrian and International Copyright Law

4

8

# Träume

Sopran

Mathilde Wesendonck

Corinne Juffinger

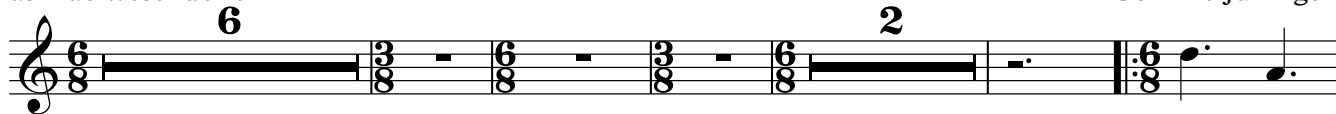

1. Sag, welch

